

Artecy

CROSS STITCH

Mini Garden Cottage 1



* Original image© T Clarke using Midjourney AI
Cross Stitch Design by Tereena Clarke.

Completed Size = 200w X 132h Stitches

14 Count, 14.5w X 9.5h inches (37cm x 24cm)

16 Count, 12.5w X 8.5h inches (32cm x 22cm)

18 Count, 11.5w X 7.5h inches (29cm x 19cm)

Uses 93 DMC cotton colours. Only full cross stitches are used in this pattern.

Pattern Instructions

* This pattern can be worked on any fabric type, colour or count you prefer. To work out the size of the finished article, take the number of stitches wide and high and divide it by the count of your fabric (e.g. 14,16,18 count aida etc) to get the size in inches. Times it by 2.54 to get centimetres. We have the sizes in inches shown on the previous page. Also leave at least a few inches of fabric around each side of the design to assist in framing. The higher the fabric count the smaller the completed project will be.

* To put the pattern together look in the top and bottom corners. The page numbers in brackets show which page number it joins up to. Page 1 always starts at the top left hand side of the pattern. Our pages also have a shaded grey section. This indicates a 3 row overlap from adjoining pages to assist with reading the pattern. PLEASE DO NOT RESTITCH THIS AREA.

* You should begin at the centre of the pattern. To find the centre of the pattern it is just a matter of laying the pattern out and locating the arrows at the top and left hand side of the patterns, they are determined by dividing the stitch numbers wide and high in half. Where the two points meet in the middle, that is the centre.

* If you need more assistance to find the middle of your pattern or the page layout, please see the notes section on the colour symbol chart. The easiest way to stitch this pattern, as it has multiple pages, is to stitch one page at a time.

* We suggest using two strands of floss for each stitch and one strand for backstitching if the pattern calls for it.

We hope you enjoy stitching our pattern.

Thanks and Best Wishes
Tereena Clarke

Artecy Cross Stitch
Po Box 3474
Tuggerah, NSW 2259
Australia

Websites: www.artecy.com and www.artecyshop.com
Email: artecy@artecy.com or stitch@artecyshop.com

*Patterns are strictly for personal use only. It is against our copyright to make kits for sale from our designs or to sell, copy or redistribute this pattern in any form. You may not upload our patterns to any internet forums or groups or any other website. You may make 1 copy of this pattern for a working copy for your own personal use if needed.

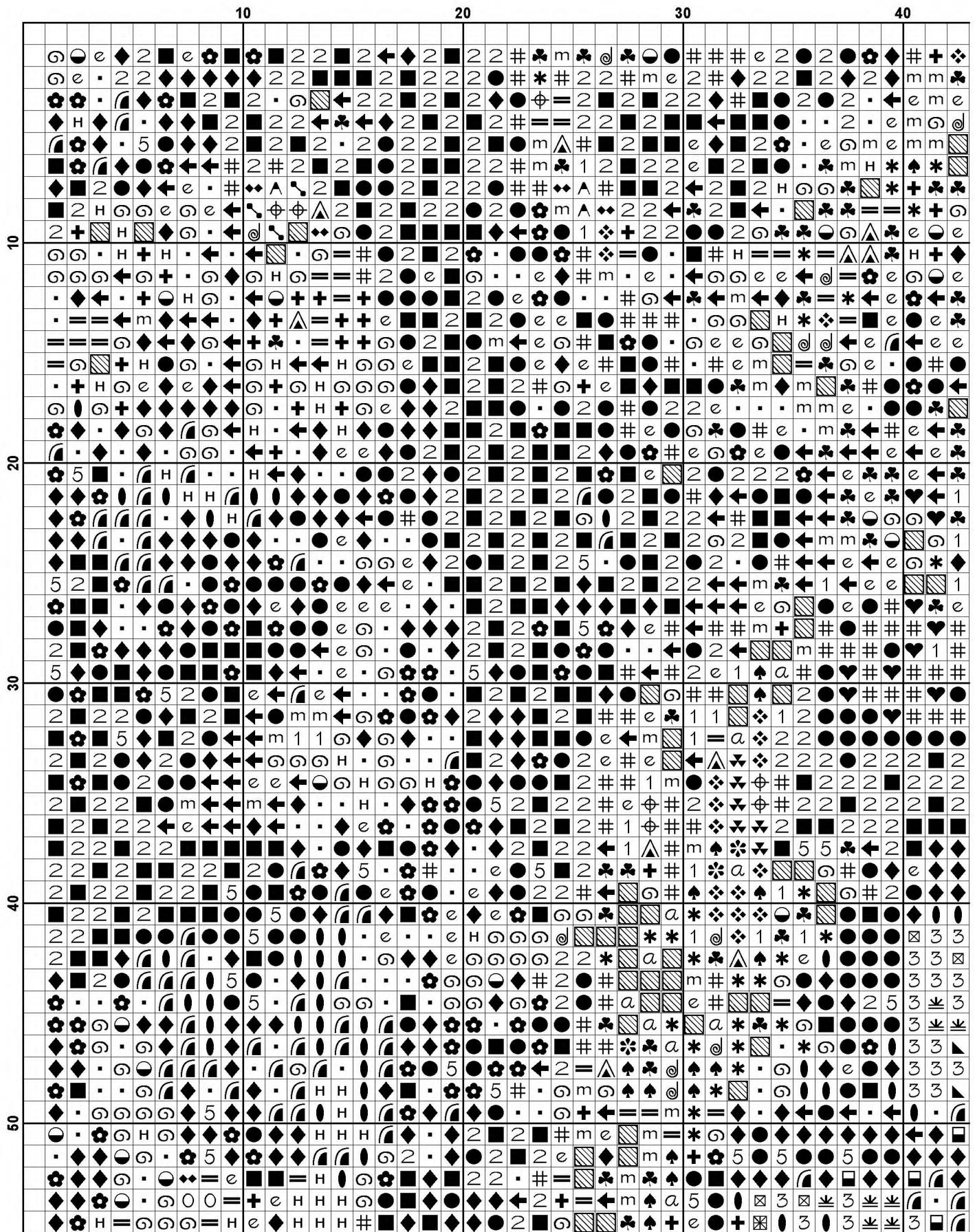

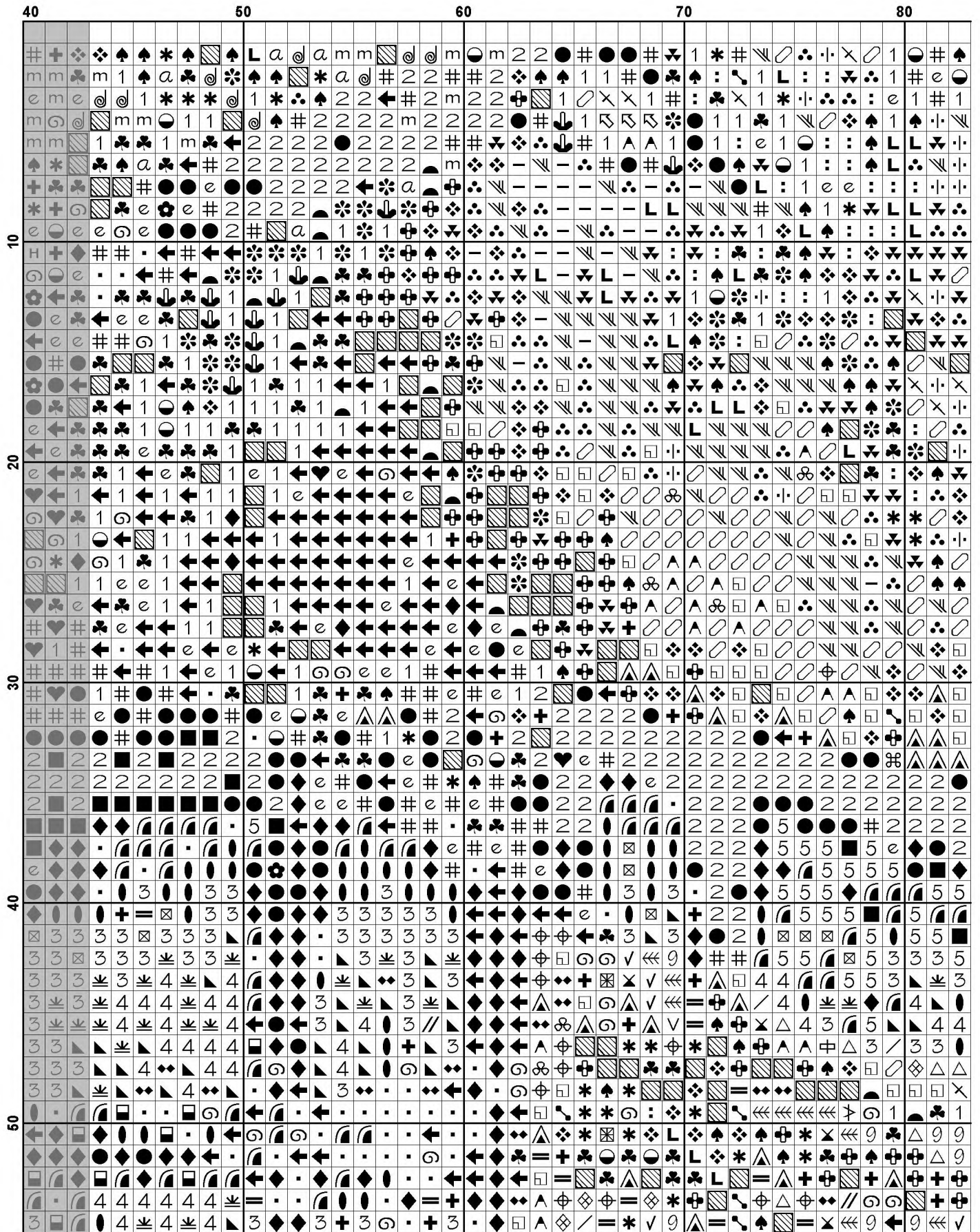

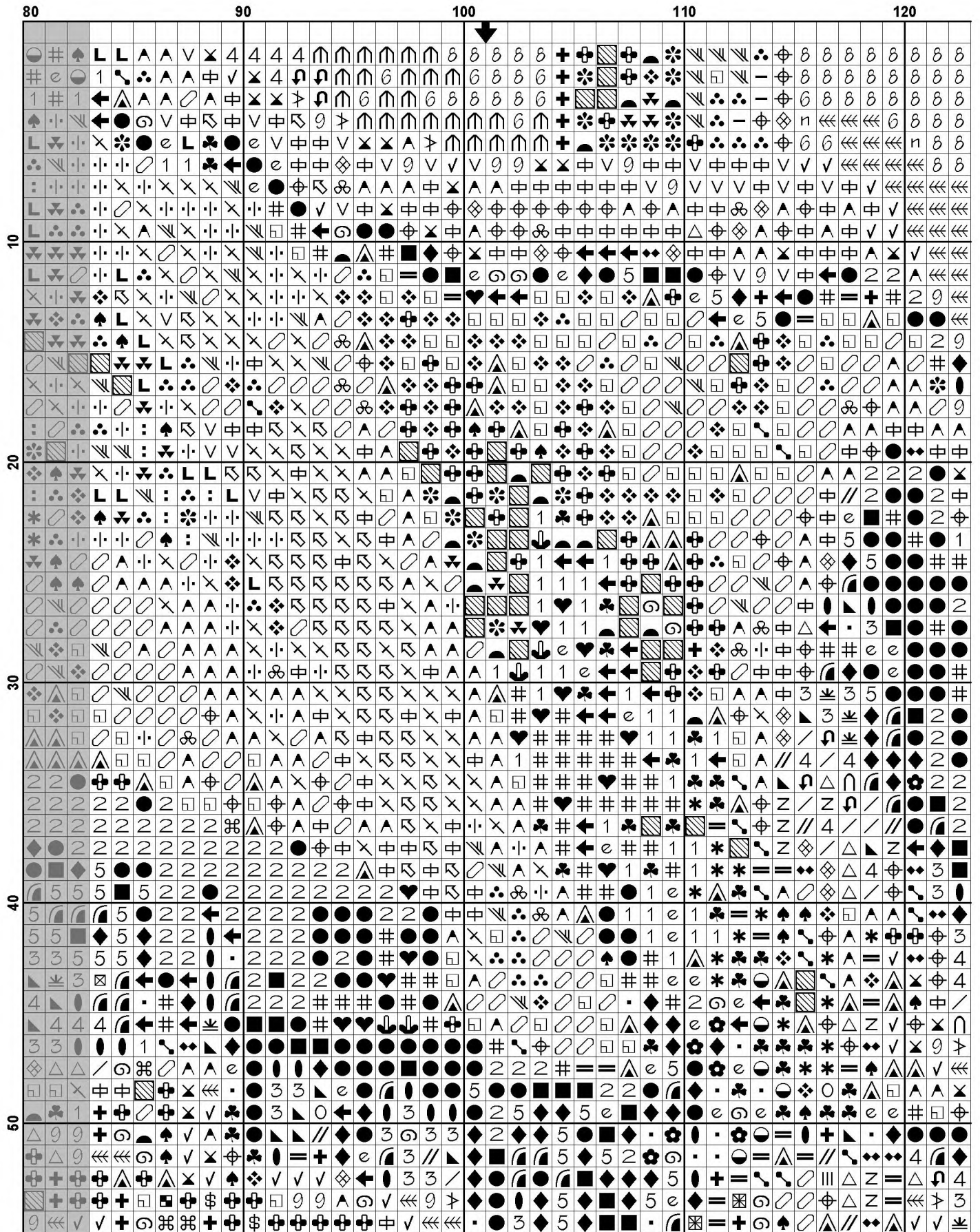

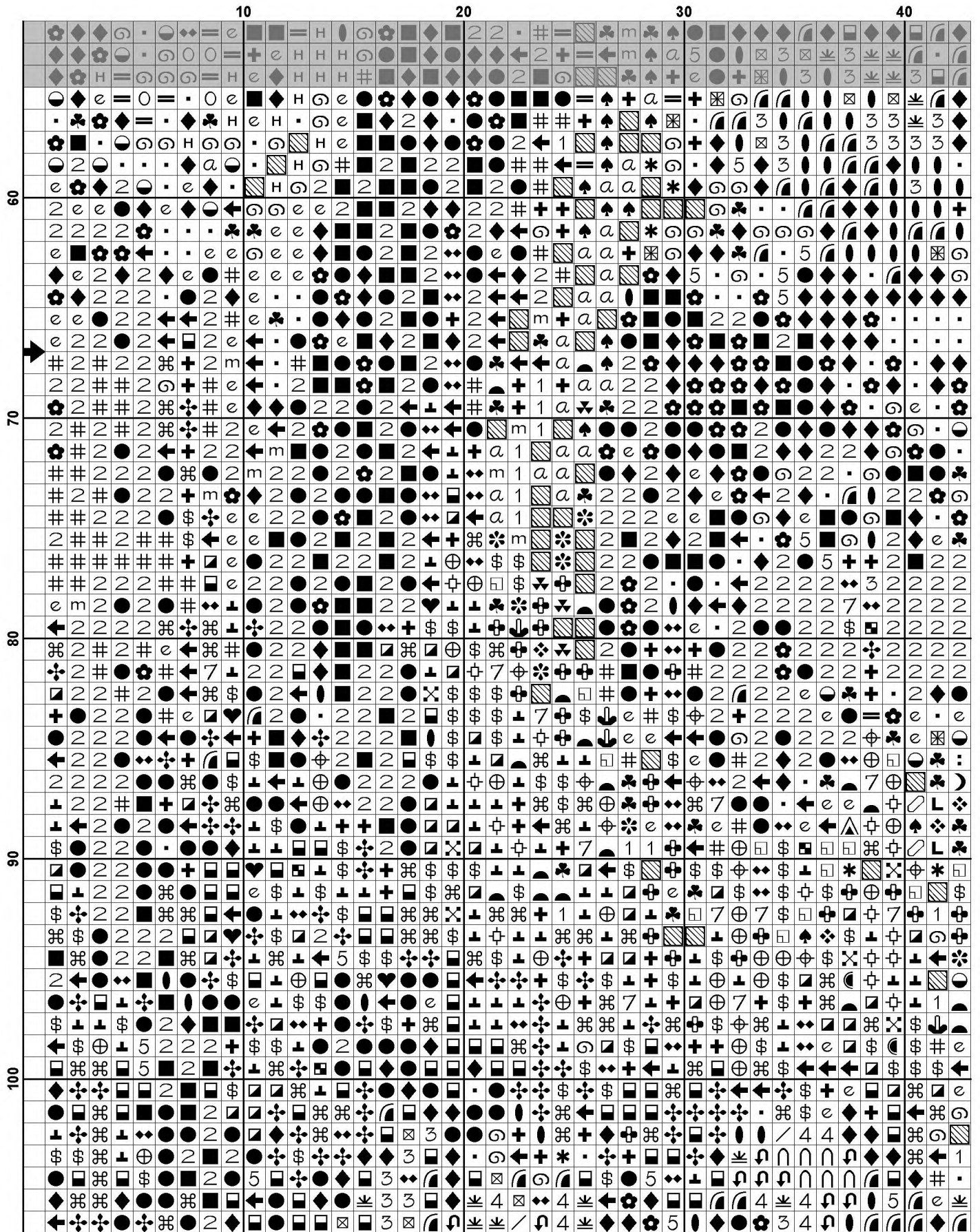

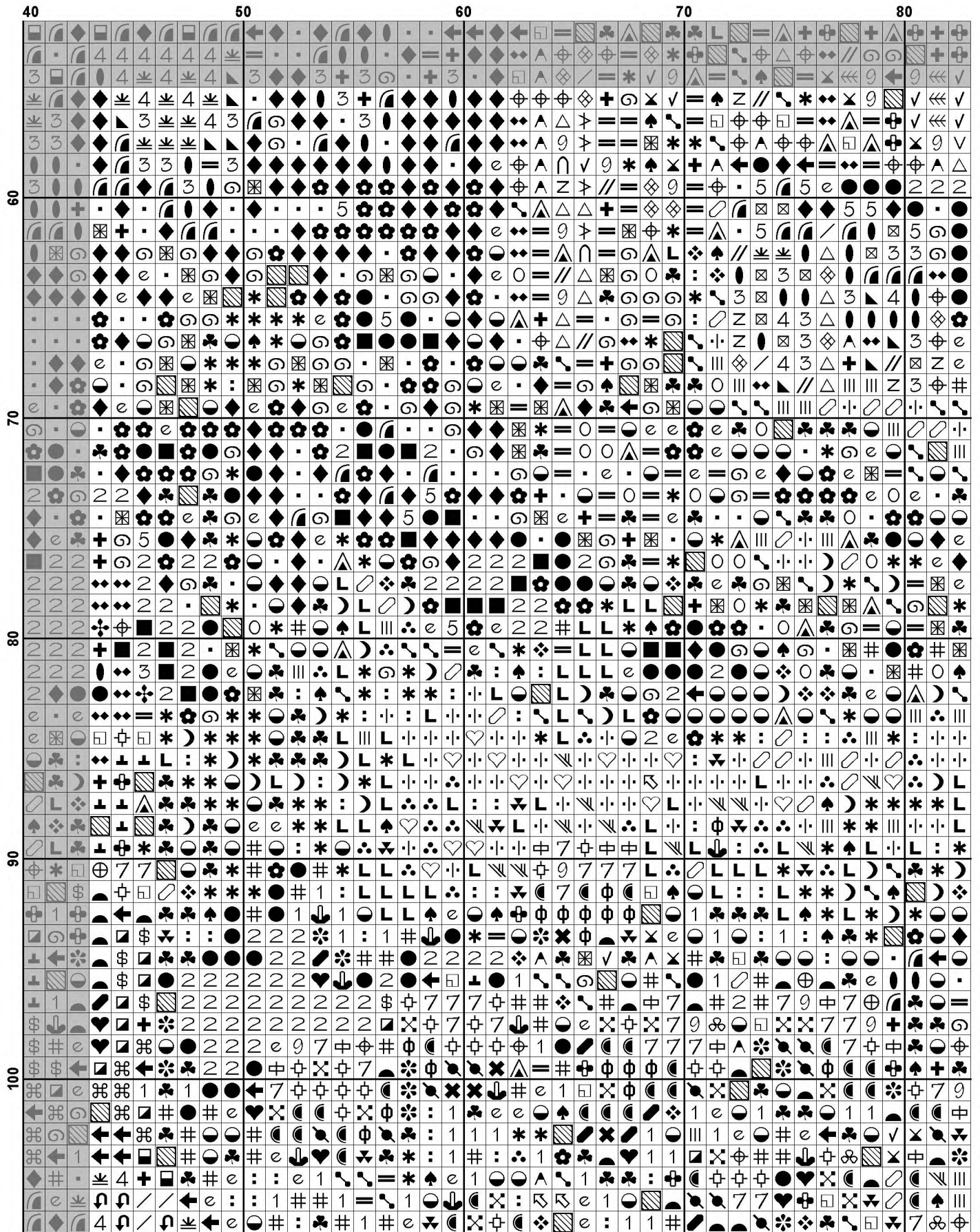

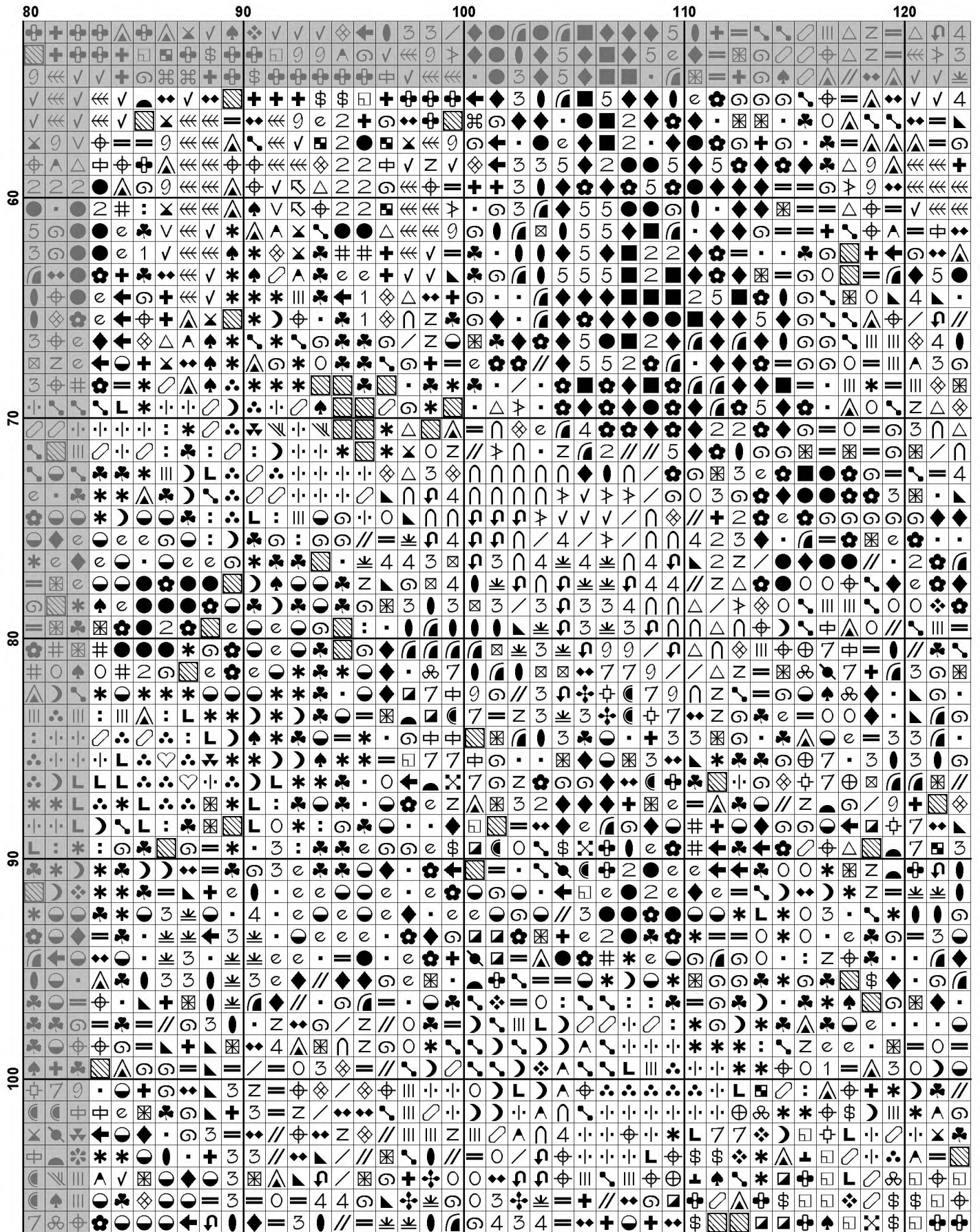

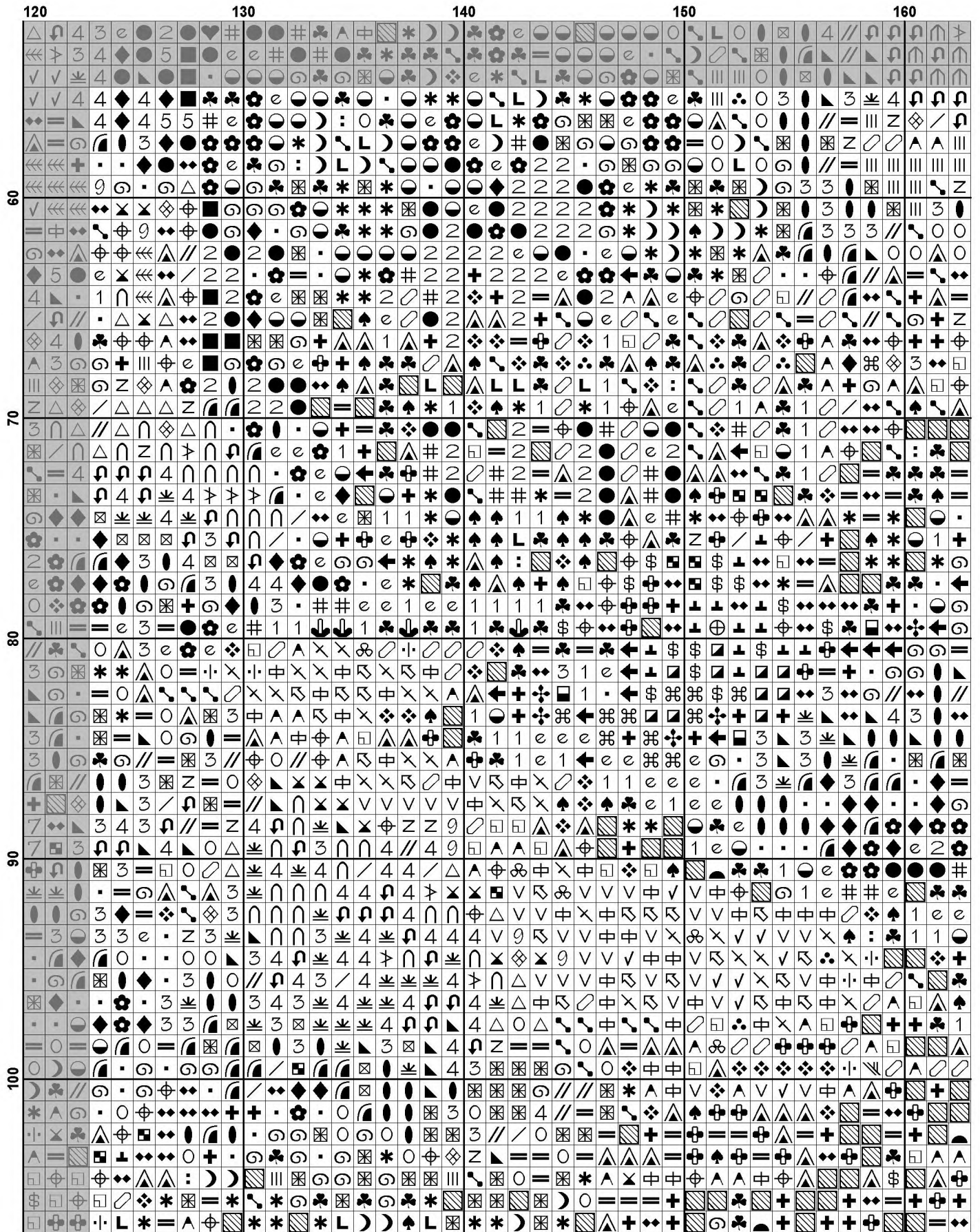

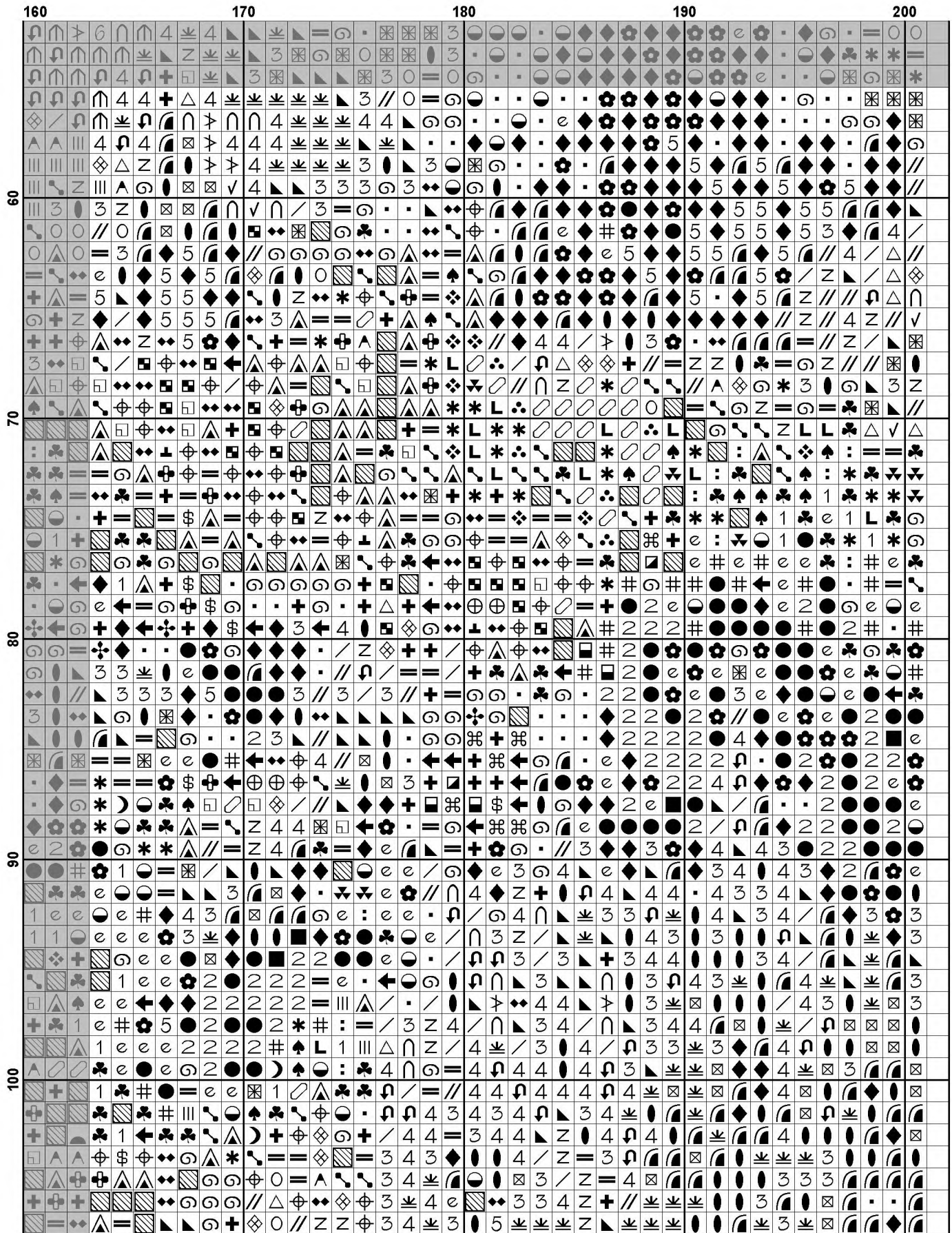

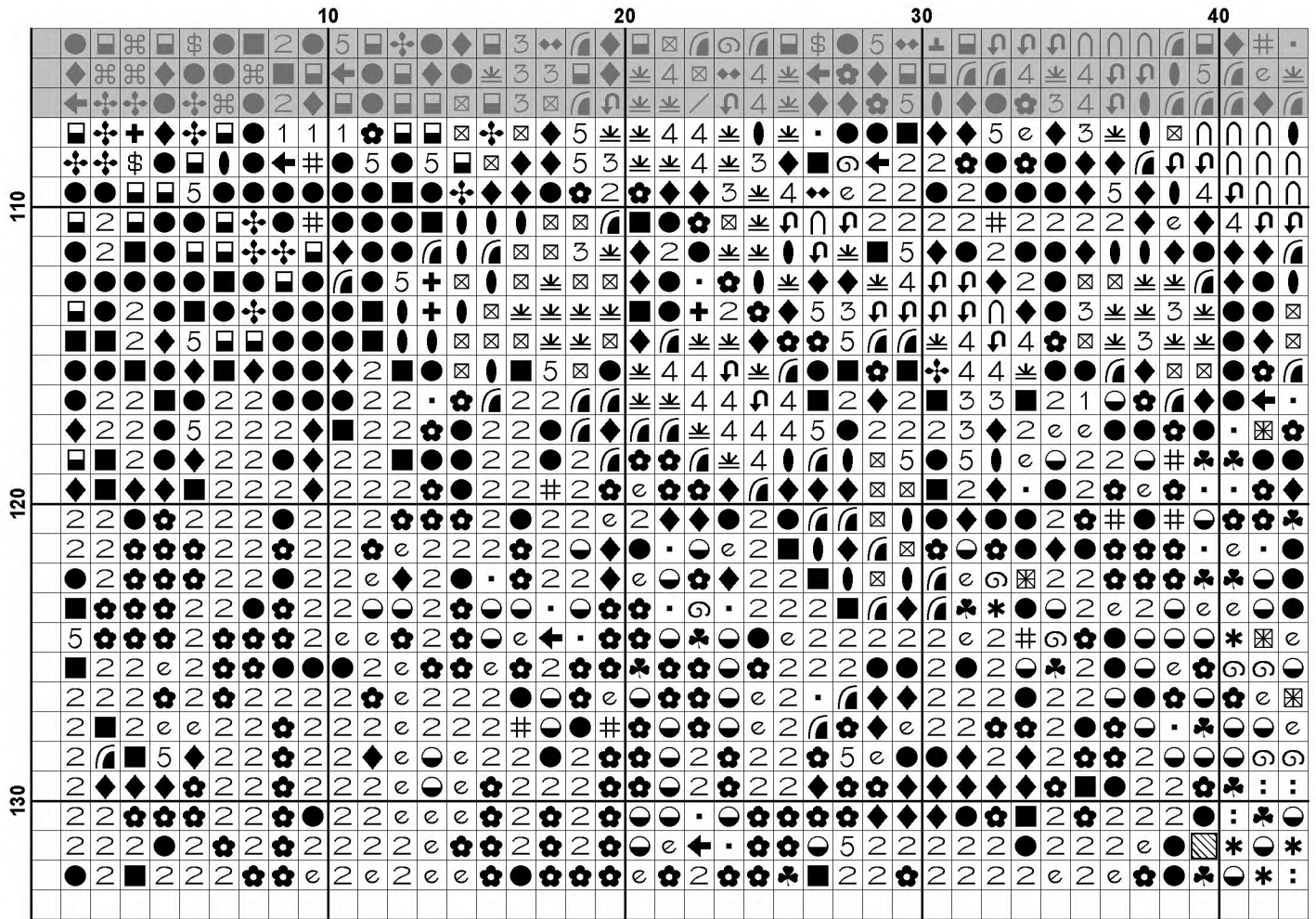

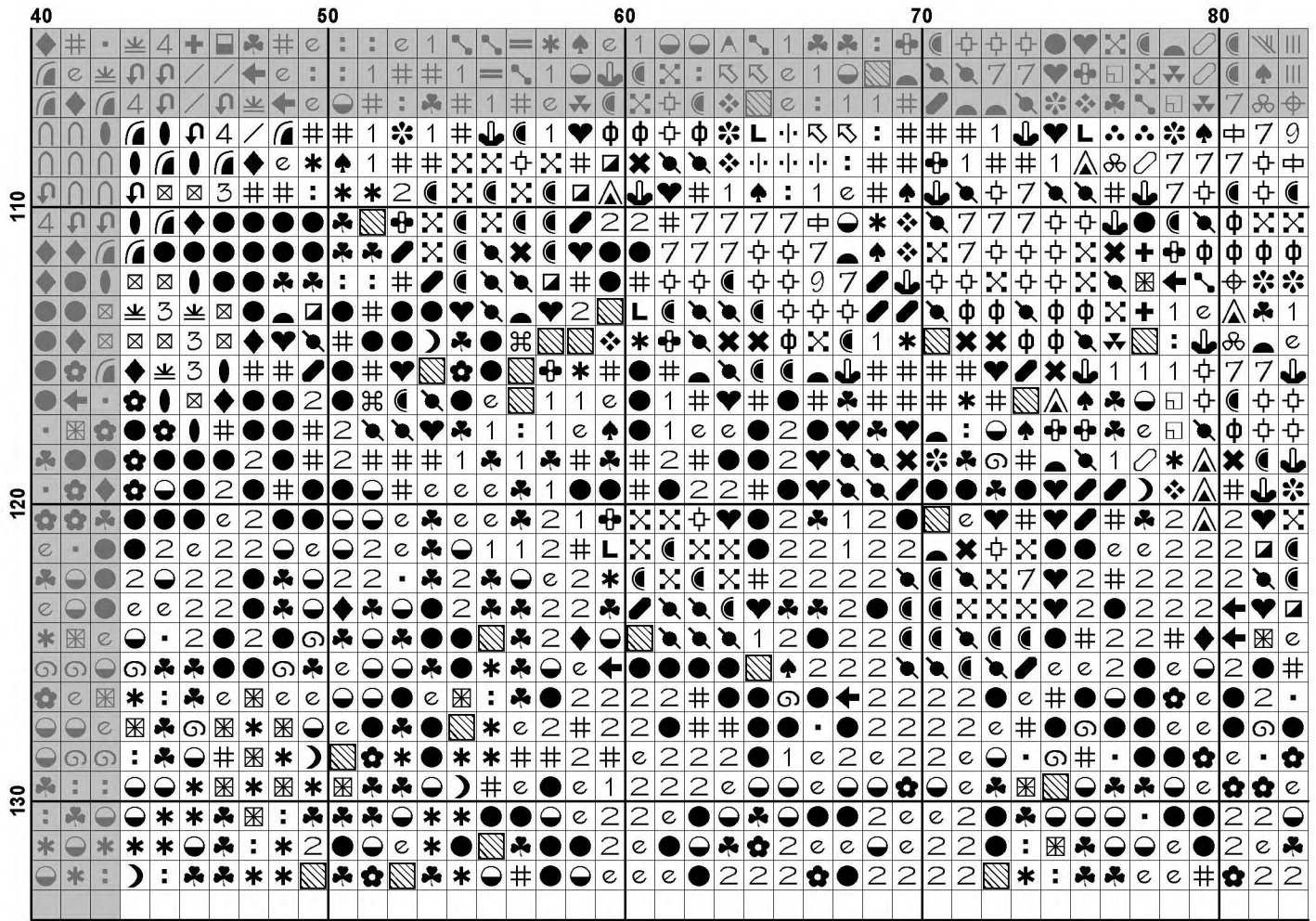

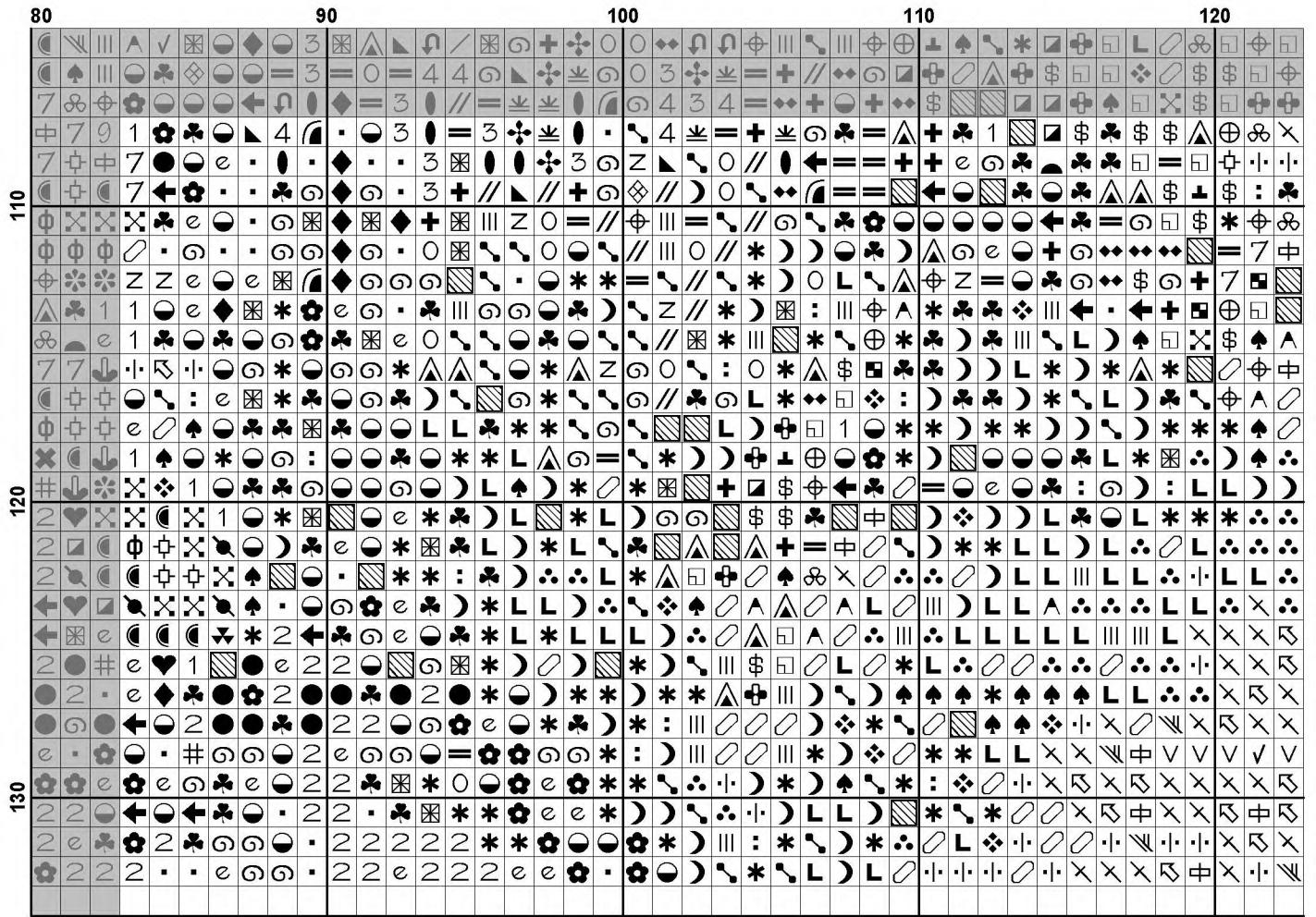

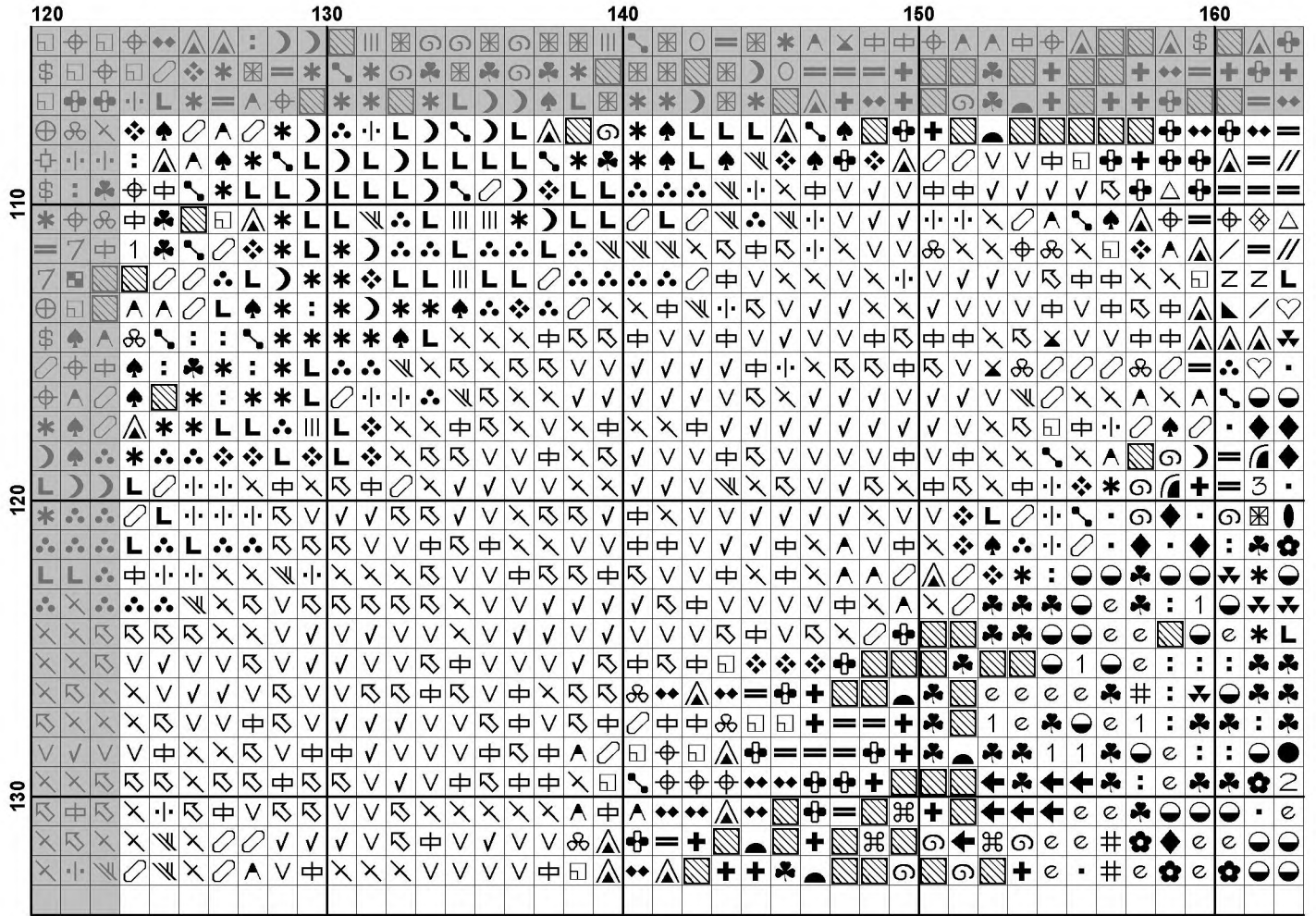

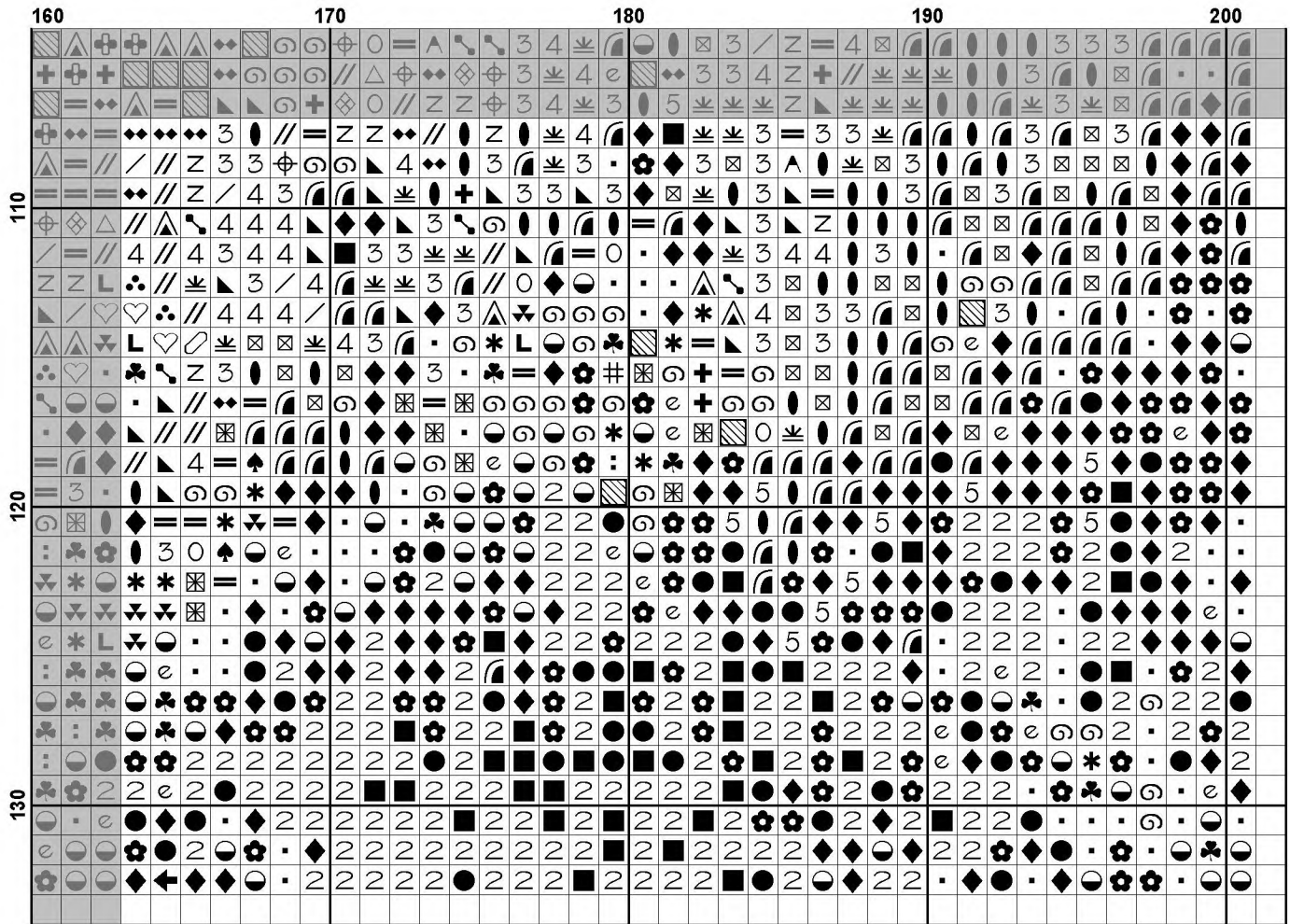

















































Pattern Name: Mini Garden Cottage 1
Designed By: Artwork by Tereena Clarke
Company: Artecy Cross Stitch
Copyright: Copyright Artecy Cross Stitch. All rights Reserved.
Fabric: Aida 14, White
 200w X 132h Stitches
Size(s): 14 Count, 14-1/4w X 9-3/8h in
 16 Count, 12-1/2w X 8-1/4h in
 18 Count, 11w X 7-1/4h in

Floss Used for Full Stitches:

Symbol	Strands	Type	Number	Color
	2	DMC	159	Gray Blue-LT
	2	DMC	160	Gray Blue-MD
	2	DMC	161	Gray Blue
	2	DMC	162	Blue-UL VY LT
	2	DMC	169	Pewter-LT
	2	DMC	223	Shell Pink-LT
	2	DMC	225	Shell Pink-UL VY LT
	2	DMC	300	Mahogany-VY DK
	2	DMC	304	Christmas Red-MD
	2	DMC	310	Black
	2	DMC	315	Antique Mauve-VY DK
	2	DMC	317	Pewter Gray
	2	DMC	318	Steel Gray-LT
	2	DMC	370	Mustard-MD
	2	DMC	372	Mustard-LT
	2	DMC	413	Pewter Gray-DK
	2	DMC	414	Steel Gray-DK
	2	DMC	420	Hazelnut Brown-DK
	2	DMC	422	Hazelnut Brown-LT
	2	DMC	434	Brown-LT
	2	DMC	471	Avocado Green-VY LT
	2	DMC	524	Fern Green-VY LT
	2	DMC	543	Beige Brown-UL VY LT
	2	DMC	610	Drab Brown-DK
	2	DMC	612	Drab Brown-LT
	2	DMC	613	Drab Brown-VY LT
	2	DMC	640	Beige Gray-VY DK
	2	DMC	644	Beige Gray-MD
	2	DMC	645	Beaver Gray-VY DK
	2	DMC	647	Beaver Gray-MD
	2	DMC	676	Old Gold-LT
	2	DMC	729	Old Gold-MD
	2	DMC	732	Olive Green
	2	DMC	738	Tan-VY LT
	2	DMC	739	Tan-UL VY LT
	2	DMC	745	Yellow-LT Pale
	2	DMC	760	Salmon
	2	DMC	775	Baby Blue-VY LT
	2	DMC	779	Cocoa-DK
	2	DMC	800	Delft Blue-Pale
	2	DMC	801	Coffee Brown-DK
	2	DMC	815	Garnet-MD
	2	DMC	823	Navy Blue-DK
	2	DMC	833	Golden Olive-LT
	2	DMC	844	Beaver Brown-UL DK

Symbol	Strands	Type	Number	Color
	2	DMC	898	Coffee Brown-VY DK
	2	DMC	900	Burnt Orange-DK
	2	DMC	902	Garnet-VY DK
	2	DMC	934	Black Avocado Green
	2	DMC	936	Avocado Green-VY DK
	2	DMC	938	Coffee Brown-UL DK
	2	DMC	939	Navy Blue-VY DK
	2	DMC	945	Tawny
	2	DMC	3011	Khaki Green-DK
	2	DMC	3012	Khaki Green-MD
	2	DMC	3031	Mocha Brown-VY DK
	2	DMC	3042	Antique Violet-LT
	2	DMC	3064	Desert Sand
	2	DMC	3072	Beaver Gray-VY LT
	2	DMC	3078	Golden Yellow-VY LT
	2	DMC	3326	Rose-LT
	2	DMC	3328	Salmon-DK
	2	DMC	3348	Yellow Green-LT
	2	DMC	3354	Dusty Rose-LT
	2	DMC	3363	Pine Green-MD
	2	DMC	3364	Pine Green
	2	DMC	3371	Black Brown
	2	DMC	3688	Mauve-MD
	2	DMC	3712	Salmon-MD
	2	DMC	3722	Shell Pink-MD
	2	DMC	3727	Antique Mauve-LT
	2	DMC	3743	Antique Violet-VY LT
	2	DMC	3756	Baby Blue-UL VY LT
	2	DMC	3770	Tawny-VY LT
	2	DMC	3771	Terra Cotta-UL VY LT
	2	DMC	3772	Desert Sand-VY DK
	2	DMC	3787	Brown Gray-DK
	2	DMC	3799	Pewter Gray-VY DK
	2	DMC	3820	Straw-DK
	2	DMC	3827	Golden Brown-Pale
	2	DMC	3828	Hazelnut Brown
	2	DMC	3829	Old Gold-VY DK
	2	DMC	3831	Raspberry-DK
	2	DMC	3834	Grape-DK
	2	DMC	3835	Grape-MD
	2	DMC	3854	Autumn Gold-MD
	2	DMC	3856	Mahogany-UL VY LT
	2	DMC	3858	Rosewood-MD
	2	DMC	3860	Cocoa
	2	DMC	3861	Cocoa-LT
	2	DMC	3862	Mocha Beige-DK
	2	DMC	3864	Mocha Beige-LT
	2	DMC	3865	Winter White

Notes:

The middle of this pattern can be found on page 8 and is 101 stitches across and 67 stitches down.

Pattern layout using page numbers in top left.

```

1  2  3  4  5
6  7  8  9 10
11 12 13 14 15

```

Usage Summary

Strands Per Skein: 6

Skein Length: 313.0 in

Type	Number	Full	Half	Quarter	Petite	Back(in)	Str(in)	Spec(in)	French	Bead	Skein Est.
DMC 159	159	198	0	0	0	0.0	0.0	0.0	0	0	1.000
DMC 160	160	270	0	0	0	0.0	0.0	0.0	0	0	1.000
DMC 161	161	195	0	0	0	0.0	0.0	0.0	0	0	1.000
DMC 162	162	224	0	0	0	0.0	0.0	0.0	0	0	1.000
DMC 169	169	244	0	0	0	0.0	0.0	0.0	0	0	1.000
DMC 223	223	151	0	0	0	0.0	0.0	0.0	0	0	1.000
DMC 225	225	57	0	0	0	0.0	0.0	0.0	0	0	1.000
DMC 300	300	52	0	0	0	0.0	0.0	0.0	0	0	1.000
DMC 304	304	16	0	0	0	0.0	0.0	0.0	0	0	1.000
DMC 310	310	1550	0	0	0	0.0	0.0	0.0	0	0	1.000
DMC 315	315	112	0	0	0	0.0	0.0	0.0	0	0	1.000
DMC 317	317	517	0	0	0	0.0	0.0	0.0	0	0	1.000
DMC 318	318	317	0	0	0	0.0	0.0	0.0	0	0	1.000
DMC 370	370	241	0	0	0	0.0	0.0	0.0	0	0	1.000
DMC 372	372	350	0	0	0	0.0	0.0	0.0	0	0	1.000
DMC 413	413	529	0	0	0	0.0	0.0	0.0	0	0	1.000
DMC 414	414	453	0	0	0	0.0	0.0	0.0	0	0	1.000
DMC 420	420	42	0	0	0	0.0	0.0	0.0	0	0	1.000
DMC 422	422	448	0	0	0	0.0	0.0	0.0	0	0	1.000
DMC 434	434	86	0	0	0	0.0	0.0	0.0	0	0	1.000
DMC 471	471	225	0	0	0	0.0	0.0	0.0	0	0	1.000
DMC 524	524	194	0	0	0	0.0	0.0	0.0	0	0	1.000
DMC 543	543	26	0	0	0	0.0	0.0	0.0	0	0	1.000
DMC 610	610	767	0	0	0	0.0	0.0	0.0	0	0	1.000
DMC 612	612	317	0	0	0	0.0	0.0	0.0	0	0	1.000
DMC 613	613	170	0	0	0	0.0	0.0	0.0	0	0	1.000
DMC 640	640	470	0	0	0	0.0	0.0	0.0	0	0	1.000
DMC 644	644	166	0	0	0	0.0	0.0	0.0	0	0	1.000
DMC 645	645	53	0	0	0	0.0	0.0	0.0	0	0	1.000
DMC 647	647	200	0	0	0	0.0	0.0	0.0	0	0	1.000
DMC 676	676	259	0	0	0	0.0	0.0	0.0	0	0	1.000
DMC 729	729	229	0	0	0	0.0	0.0	0.0	0	0	1.000
DMC 732	732	186	0	0	0	0.0	0.0	0.0	0	0	1.000
DMC 738	738	271	0	0	0	0.0	0.0	0.0	0	0	1.000
DMC 739	739	117	0	0	0	0.0	0.0	0.0	0	0	1.000
DMC 745	745	205	0	0	0	0.0	0.0	0.0	0	0	1.000
DMC 760	760	86	0	0	0	0.0	0.0	0.0	0	0	1.000
DMC 775	775	441	0	0	0	0.0	0.0	0.0	0	0	1.000
DMC 779	779	481	0	0	0	0.0	0.0	0.0	0	0	1.000
DMC 800	800	49	0	0	0	0.0	0.0	0.0	0	0	1.000
DMC 801	801	334	0	0	0	0.0	0.0	0.0	0	0	1.000
DMC 815	815	21	0	0	0	0.0	0.0	0.0	0	0	1.000
DMC 823	823	199	0	0	0	0.0	0.0	0.0	0	0	1.000
DMC 833	833	269	0	0	0	0.0	0.0	0.0	0	0	1.000
DMC 844	844	861	0	0	0	0.0	0.0	0.0	0	0	1.000
DMC 898	898	64	0	0	0	0.0	0.0	0.0	0	0	1.000
DMC 900	900	34	0	0	0	0.0	0.0	0.0	0	0	1.000
DMC 902	902	85	0	0	0	0.0	0.0	0.0	0	0	1.000
DMC 934	934	792	0	0	0	0.0	0.0	0.0	0	0	1.000
DMC 936	936	765	0	0	0	0.0	0.0	0.0	0	0	1.000
DMC 938	938	528	0	0	0	0.0	0.0	0.0	0	0	1.000

Type	Number	Full	Half	Quarter	Petite	Back(in)	Str(in)	Spec(in)	French	Bead	Skein	Est.
■ DMC	939	506	0	0	0	0.0	0.0	0.0	0	0	1.000	
■ DMC	945	279	0	0	0	0.0	0.0	0.0	0	0	1.000	
■ DMC	3011	20	0	0	0	0.0	0.0	0.0	0	0	1.000	
■ DMC	3012	579	0	0	0	0.0	0.0	0.0	0	0	1.000	
■ DMC	3031	802	0	0	0	0.0	0.0	0.0	0	0	1.000	
■ DMC	3042	125	0	0	0	0.0	0.0	0.0	0	0	1.000	
■ DMC	3064	245	0	0	0	0.0	0.0	0.0	0	0	1.000	
■ DMC	3072	101	0	0	0	0.0	0.0	0.0	0	0	1.000	
■ DMC	3078	217	0	0	0	0.0	0.0	0.0	0	0	1.000	
■ DMC	3326	85	0	0	0	0.0	0.0	0.0	0	0	1.000	
■ DMC	3328	82	0	0	0	0.0	0.0	0.0	0	0	1.000	
■ DMC	3348	196	0	0	0	0.0	0.0	0.0	0	0	1.000	
■ DMC	3354	44	0	0	0	0.0	0.0	0.0	0	0	1.000	
■ DMC	3363	345	0	0	0	0.0	0.0	0.0	0	0	1.000	
■ DMC	3364	214	0	0	0	0.0	0.0	0.0	0	0	1.000	
■ DMC	3371	1234	0	0	0	0.0	0.0	0.0	0	0	1.000	
■ DMC	3688	118	0	0	0	0.0	0.0	0.0	0	0	1.000	
■ DMC	3712	63	0	0	0	0.0	0.0	0.0	0	0	1.000	
■ DMC	3722	85	0	0	0	0.0	0.0	0.0	0	0	1.000	
■ DMC	3727	42	0	0	0	0.0	0.0	0.0	0	0	1.000	
■ DMC	3743	143	0	0	0	0.0	0.0	0.0	0	0	1.000	
■ DMC	3756	587	0	0	0	0.0	0.0	0.0	0	0	1.000	
■ DMC	3770	202	0	0	0	0.0	0.0	0.0	0	0	1.000	
■ DMC	3771	45	0	0	0	0.0	0.0	0.0	0	0	1.000	
■ DMC	3772	258	0	0	0	0.0	0.0	0.0	0	0	1.000	
■ DMC	3787	788	0	0	0	0.0	0.0	0.0	0	0	1.000	
■ DMC	3799	1251	0	0	0	0.0	0.0	0.0	0	0	1.000	
■ DMC	3820	20	0	0	0	0.0	0.0	0.0	0	0	1.000	
■ DMC	3827	158	0	0	0	0.0	0.0	0.0	0	0	1.000	
■ DMC	3828	254	0	0	0	0.0	0.0	0.0	0	0	1.000	
■ DMC	3829	109	0	0	0	0.0	0.0	0.0	0	0	1.000	
■ DMC	3831	60	0	0	0	0.0	0.0	0.0	0	0	1.000	
■ DMC	3834	119	0	0	0	0.0	0.0	0.0	0	0	1.000	
■ DMC	3835	96	0	0	0	0.0	0.0	0.0	0	0	1.000	
■ DMC	3854	28	0	0	0	0.0	0.0	0.0	0	0	1.000	
■ DMC	3856	249	0	0	0	0.0	0.0	0.0	0	0	1.000	
■ DMC	3858	97	0	0	0	0.0	0.0	0.0	0	0	1.000	
■ DMC	3860	324	0	0	0	0.0	0.0	0.0	0	0	1.000	
■ DMC	3861	249	0	0	0	0.0	0.0	0.0	0	0	1.000	
■ DMC	3862	546	0	0	0	0.0	0.0	0.0	0	0	1.000	
■ DMC	3864	263	0	0	0	0.0	0.0	0.0	0	0	1.000	
■ DMC	3865	256	0	0	0	0.0	0.0	0.0	0	0	1.000	